Total Praise

A B A B C - B C
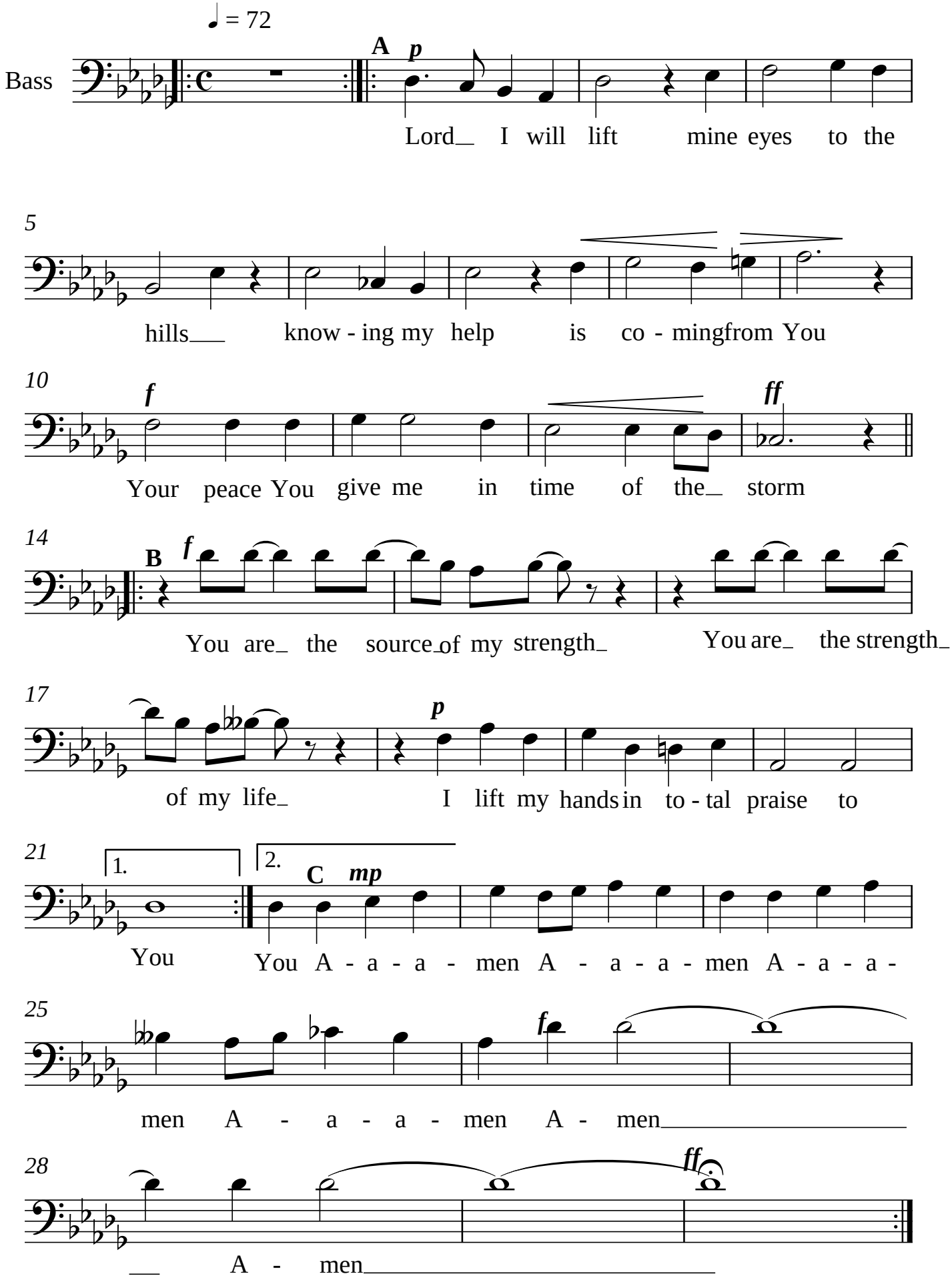
Richard Smallwood